Mrs. Ryan's

My poor father is minding sheep,
Me sisters and brothers are fast asleep,
I've been out in the hay all night,
Get up and let me in.

Slide

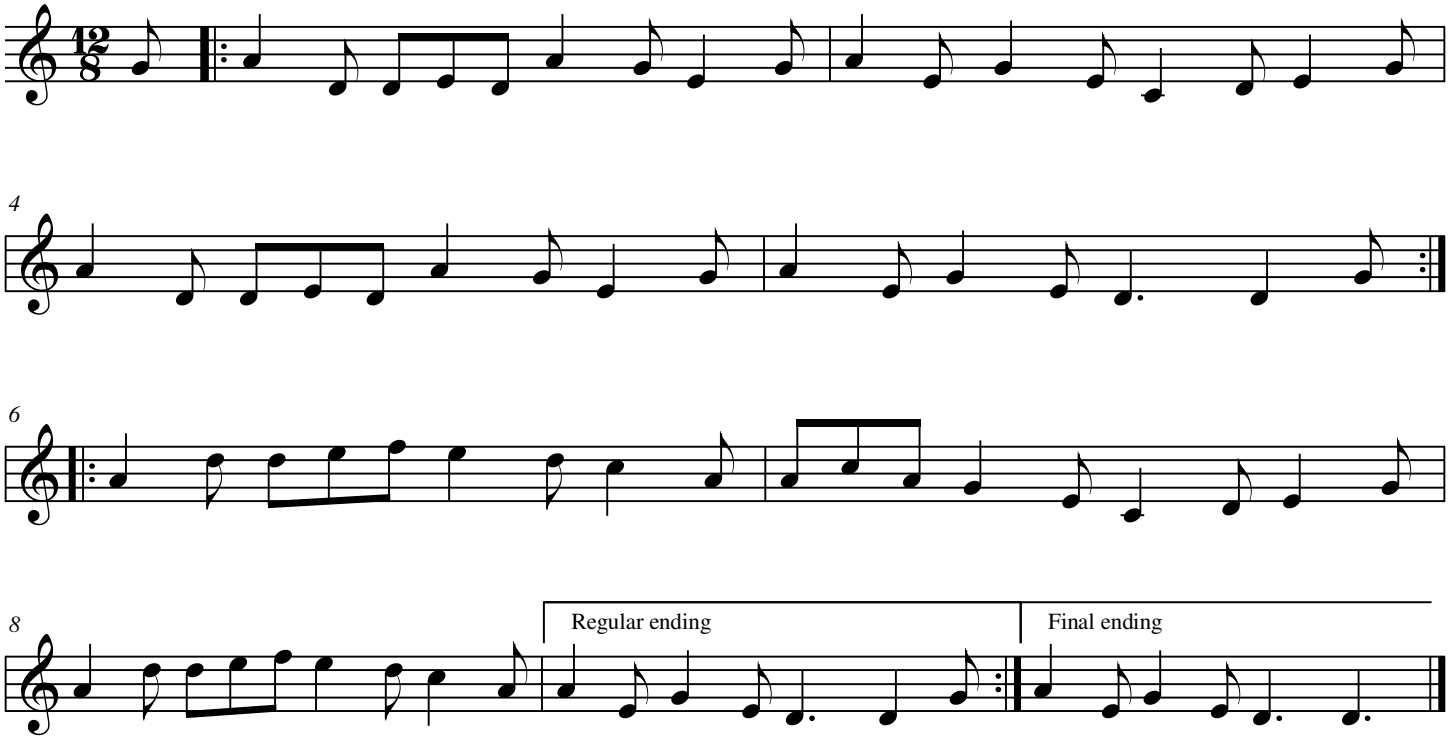

The Séamus Connolly Collection of Irish Music, http://connollymusiccollection.bc.edu.
This work is licensed under a Creative Commons Attribution-NonCommercial 4.0 International License.